

# BROADCAST MANAGER Version 3.8

## *New features*

Broadcast Manager supports the following versions:

- FMTEL3Win
- GOLDENEAGLE AM from 2.0 to 3.3
- GOLDENEAGLE FM 7.04 à 7.34, 7,50 to **8.0**
- GOLDENEAGLE TV de 3.01 à 4.21, **4.40**
- GOLDENEAGLE DVB-T 4.0
- GOLDENEAGLE HD 1.3.1, 1.4.0, 1.4.1
- IP2CHOICE Remote Control from 1.4 to 1.5.4, **1.6**
- FM Monitoring Silver 1.0, 1.1.5
- GOLDENEAGLE DVB-T/H 1.0.5, 1.2, 1.3.0, **2.0.1**

### 1/ MEDIAS

Snapshots of monitored stations used to appear strictly as a list. Now, the user may display them **in a tile view** for a better overview.

In order to achieve this, he/she needs to check the “**Compact view**” box, next to the “**Display result**” button.

See the following screens:

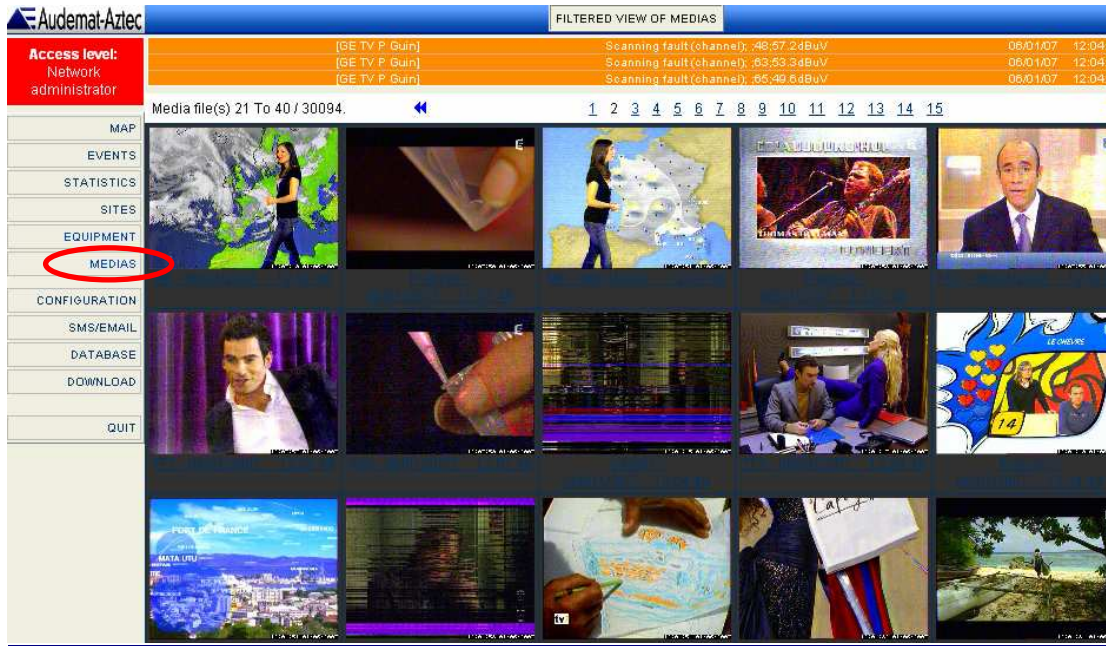

## 2/ SNMP traps routing

This new version **allows traps to be sent to another Broadcast Manager**. In the previous version, the user could only send a trap to another SNMP server.

For the trap routing, a specific address must be set for the recipient in the Broadcast Manager database.

Rechercher... Lister tout UTILISATEURS

Liste des enregistrements trouvés: Total record found: 2

dbadmin  
dbadmin  
Network administrator  
manager@audemat-aztec.com  
Nom d'utilisateur : dbadmin  
Mot de passe : dbadmin

site  
site  
administrator  
Nom d'utilisateur : site  
Mot de passe : site

Détails

Détails de l'enregistrement :

NOM: PRENOM:

FOINCTION: Network administrator SECTEUR: ...ALL...

CANAUX UTILISATEUR

Not selected channels

Arte	TRANS	65
BFM	TRANS	107.3
BLACKBOX	TRANS	103.7
BLEU_GIR	TRANS	100.1
CAMPUS	TRANS	88.1
CHERIEFM	TRANS	95.3
CLASSIQ	TRANS	92.2
CULTURE	TRANS	97.7
Canal+	TRANS	8
EUROPE1	TRANS	104.6
EUROPE2	TRANS	94.3
FIP	TRANS	96.7
FR2	TRANS	57
FR3	TRANS	60

Selected channels

EMAIL (Ou adresse IP si routage SNMP)

EMAIL CARBON COPY

PORTABLE

FAX

NUMERO DE TELEPHONE

NOM D'UTILISATEUR

MOT DE PASSE

URL LOGO

### 3.2/ Video streaming (analog GE TV with version 4.40)

The Broadcast Manager integrates now the 4.40 version of the analog GE TV, and thus allows **video streaming** (audio and video synchronised with the same player) management from those equipments.

